

SOKKIA

MADE IN U.S.A.

SOKKIA

TIONR1E

T9NR1E

**MINING
TRANSIT BOOK**

No. 8152-20

$$\begin{array}{r} 11 \sqrt{12} \\ 14 \overline{) 17} \end{array}$$

#462

$$\begin{array}{r} 14 \overline{) 17} \\ 14 \overline{) 17} \\ \hline 3 \end{array}$$

$$\begin{array}{r} 5291 \overline{) 88} \\ 52 \overline{) 88} \\ \hline 36 \end{array}$$

$$\begin{array}{r} 15 \overline{) 264574} \\ 15 \overline{) 264574} \\ \hline 115 \end{array}$$

$$\begin{array}{r} 12 \overline{) 17} \\ 12 \overline{) 17} \\ \hline 5 \end{array}$$

5288.38

$$\begin{array}{r} 14 \overline{) 17} \\ 14 \overline{) 17} \\ \hline 3 \end{array}$$

Alum 012

Ryan
Brady

5-24-2011

TION RIE
TIN RIE

Base is AGRC-CM.R. plus

PNT#

Desc.

719 Found RR spike on south side of road
pic #
89#70 Held as East 1/4 cor section 27 & west 1/4 sec 26
887
888 TIONR1E

1008 Found 2 in Alon cap on west side
pic
89#90 of road NTS Held as E 1/4 section
889
890 10 T9NR1E

RYAN
Brady

5-25-2011

TION R1E

T9N R1E

Base is AGR. cur. plus

PNT#

Desc.

820 Found 5/8 in Rebar next to clearly
marked stone @ Fence intersection
Fences go N+S+E+W. Needs cap
and TIE sheet to complete
Held point as SE corner section 26
TION RIE

821 Found 5/8 in Rebar @ Fence intersection
held as East 1/4 section 34 needs
Tie sheet and cap to complete. TION RIE

822 Found 5/8 in Rebar @ Fence intersection
N+S+E+W held as southeast corner
section 34 need cap & tie sheet to
complete. TION RIE

733 Found marked stone @ Fence intersection
N+S+E. Held as west 1/4 section
10 T9N RIE Needs tie sheet
monument to complete

98

Found Brass cap mon marked south 1/4
Section 27 has tie sheet points Done

891
892
893
894

Ryan
Brady 5-31-2011

TION RIE
&
T9N RIE

Base is AGRIC. COR. PLUS

PN+#

Desc.

733 set 3rd Alum. Capon 3 FT post

3 FT deep Next to marked stone

pic 8

895-389 point has tie sheet needs updated

896

897 - shot point with 10 min obs.

898

West 1/4 Section 10 T9N R1E

RYAN

Brady 6-2-2011

T10N R1E

↓

T9N R1E

Base is ALGER - CME - PLUS

PWT#	Desc
81	Found Brass Cap monument marked as West 1/4 section 30 TIONRJE
899	Set 1973 point has tie sheet &
900	10min obs

RYAN
Brady,
6-6-2011

TIONRJE
&
TIONRJE

Base is ABRC camp, plus

Pnt#	Desc.
112	Found cache county monument, 3 in Brass cap
Pic#s	East of Barb wire fence N+5. Monument
903	is marked as West 1/4 section 9 T9NR1E
904	set 1979. 10 min obs completed on 6-6-2011 point has tie sheet.

(162?)

163	Found cache county monument, 3 in Brass cap
Pic#s	at Fence intersection N+S+W. monument
905	is marked as +4 SW corner section 9
906	T9NR1E point was set 1980. 10 min Obs completed on 6-6-2011 point has Tie sheet.

RJAN
Bailey
6-13-2011

T9NR1E
T9NR1C

Base is ACRC. CMC P115

PNT #

DATE

67 Found monument using tie sheet.

925 Did 10 min obs and set WP (6-13-2011)

926 to complete point. Monument is marked
as North 1/4 section 2 T9N R1E / 710N R1E
Set 1973.

1001 Found 5/8 Rebar w/ yellow CAP North
of fence E+W IT could be the
North 1/4 section 11 T9N R1E

Ryan
Brady 6/15/2011

Base is AGRC. CMR. Plus

PA# #805 S1/4 S15 T10 N R1E

pic# 927
928

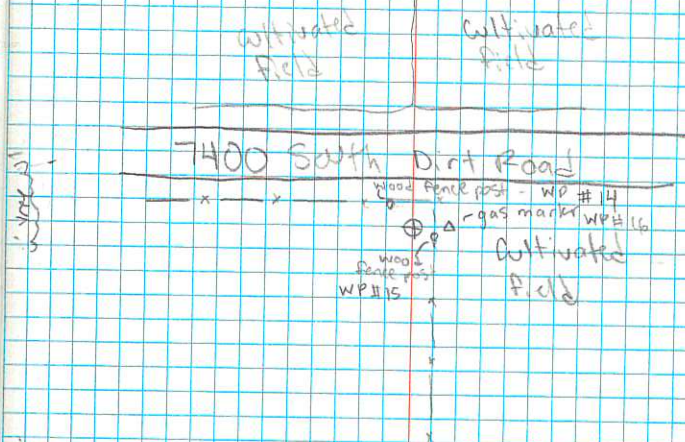

Found a A.A. Hudson 2" Alum cap. Accepted this as South 1/4 S15 T10 N R1E. Did 10 min observation on corner. Found using survey # 2007-193A as recorded in the Cache County Surveyor's office.

WP #14 - wood fence post - NW of corner
WP #15 - wood fence post - SE
WP #16 - Gas marker - SE

PNT #

Desc.

56 Found 3.00 cattle county Dress CAP
in Fence N + S + E monument is marked
as the North east corner section 11
T9N R1E. Corner has Tie Sheet, Point
was set 1972 Did 10 min obs.
and set witness points

PNT# 806

↑
N
N

N 1/4 S11 T9N R1E

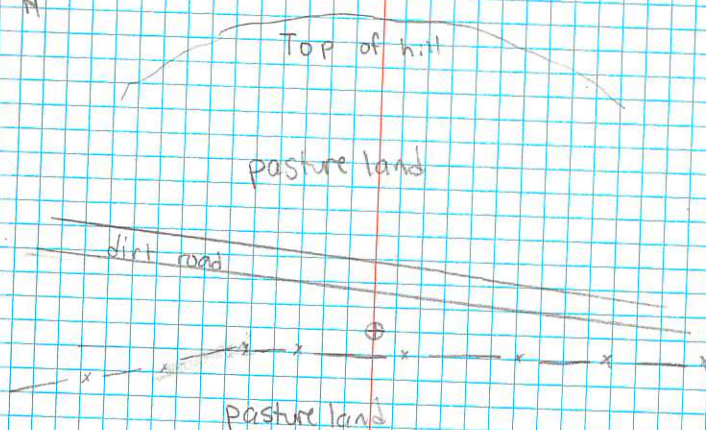

WP # 20 - t bar post - 4th ^{post} E of corner
WP # 21 - t bar post - 3rd post W of corner

pic # 931
932

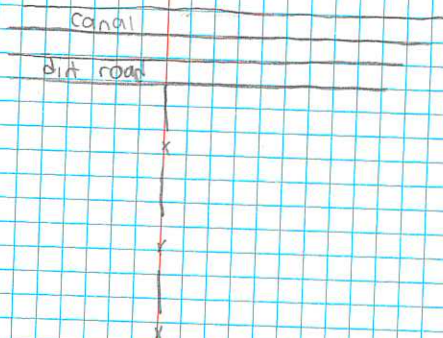

Found 5/8" rebar with unreadable plastic cap. Replaced with
a Cache County 2" Alum cap. Found using survey # 2007-1934
as recorded in Cache County Surveyor's office. Accepted this
point as N 1/4 S11 T9N R1E. Did a 10" observation &
set witness points.

PNT# 807

E 1/4 S11 T9N R1E

P.O. #933

#934

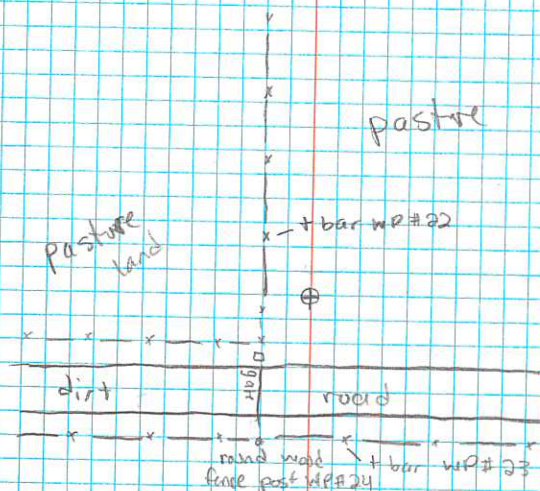

Found an Osmond 2" Alum cap on 2" pipe
500 ft E of fence running N+S as mentioned
on survey #2000-1934 as recorded in Cache County Surveyors
office. Held this point as E 1/4 S11 T9N R1E.
Did 10 min observation. Placed 2 big rectangular
rocks around cap for preservation.

WP #22 - t bar post in fence N of corner
WP #23 - t bar post in fence running E-W
WP #24 - round fence post in fence running N+S
SE of corner
South of corner.

#2000 SOUTH 1/4 Section 11 T9N R1E Found
stone in fence N+S

Base is AGRC. CMR, PUS

PNT # 2001

Found a rock firmly set in mound of
stones plainly marked with 3 Notches
on N, 1 on E. SE corner S4 TION R1E
22 x 10 x 6

Ryan
Brady 6-16-11

PNT # 2002

5 1/4 SIB TION RIE

point # - ?



top of hill

slight trench

2" Alum cap

cut off maple tree - WP 5" diam.

old steel pin (Klein mass pin) WP # 26

Christianson

Found 2" Alum cap on 5/8" rebar in pile of stones in small grave of Maple trees. Did 10 min. observations.

WP 25 - 5" diam. maple tree - cut off.

WP - 26 - Steel pin - ~150'

Base is AGRC.CMR.Plus

Ryan
Brady 6-20-11

PNT# 824

SE corner SHTANRIE

A
↑
↑
↑
H

PIC #944
#945

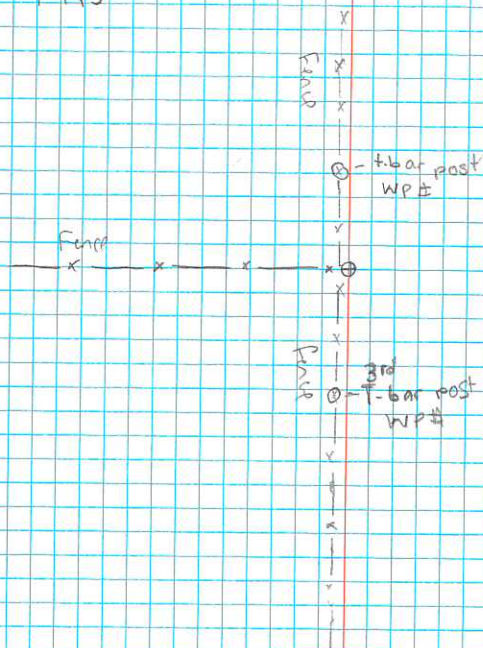

Found 2" Alum cap at fence intersection as mentioned
on survey # 1996-0097 as recorded in Cache County
Surveyor's office. Accepted this point as SE corner
SHTANRIE. Did 10 min' observation.
*Note: the cap is marked in correctly.

- WP# 28: 3rd T-bar post to the south
- WP# 27: 1st T-bar post to the north.

PNT# 825

EYH S23 T9N R1E



pic # 946
947

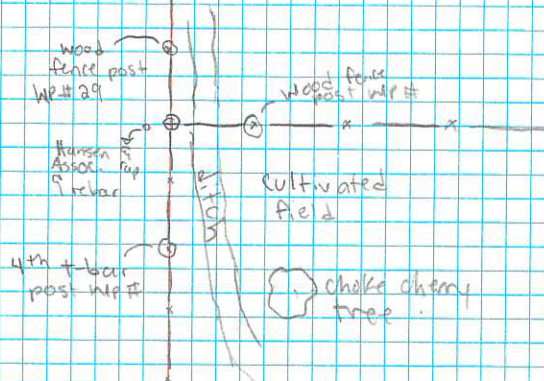

Found 2" Alum cap in fence intersection. Held this point as EYH S23 T9N R1E. Did 10 min observation.

WP# 29 - 1st wood fence post to the north in N-S fence
WP# 30 - 3rd wood fence post to the east in E-W fence
WP# 31 - 4th + bar post south in N-S fence

PMT # 2003 - Found sandstone 15" x 10" x 5" Firmly
set in fence intersection. Faintly marked with
2 notches on S, 1 notch E in small mound
of rocks. Matches desc. Found in original
Field Notes by Andrew Skumet set in 1876

Base s AGRIC. CMP. PLUS

PNT # 826

Needs Reshot → Reshot on 10-26-2011

RYAN
BRADY 6-21-11

PIC # 949
951

W 1/4 S 14 T 9 N R 1 E



South Canon (2000)

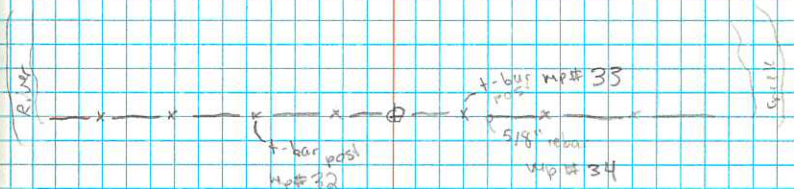

Found 2" Alum cap. in fence. Did 10 min observation.
Held this point as W 1/4 S 14 T 9 N R 1 E.

- wp # 32 - t-bar post to the W.
- wp # 33 - 1st t-bar post in fence to the E.
- wp # 34 - 5/8" rebar

PMT# 2004

Found mound of stones and an old lathe at
fence intersection for SE corner S29
TION RIE. Didn't find any marked stone.

RYAN 6-22-11
BRADY

TION RIE

Base is AGRC-CMP-Plus

PNT#

Desc.

102

Found 3rd Brass cap monument 2 1/2 ft +/-

North of Fence on the same N45E

cap is marked as the NE corner section

T9 & 10 N 22 E R1 W Set 7-11-1976

Point has fire shot completed 10 min

Obs & shot WP on 6-22-2011

Base is AGRC, C.M.R. PLUS

RYAN
BRADY 6-23-11

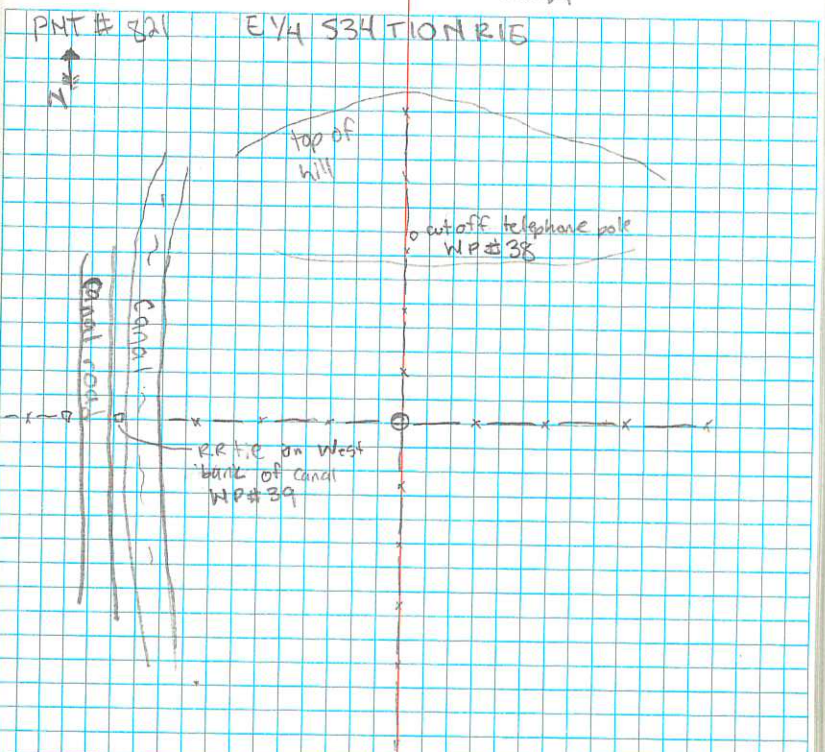

Found 5/8" rebar at fence intersection. Held this point as E 1/4 SECTION 15. Placed 2" Alum cap on rebar. Did 10 min observation.

WP# 38 - out of telephone pole on hill N of corner
WP# 39 - RR tie N of corner on W bank of canal.

pic # 957
959

PNT # 822

Pic # 960
961

NE corner SBT9NRIE

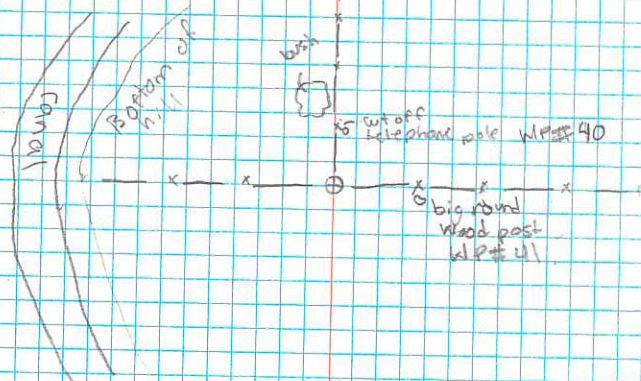

Found 5/8" rebar in fence intersection. Held this point as NE corner SBT9NRIE. Set a 2" Alum cap on rebar. Did 10 min. observation.

WP # 40 - cut off telephone pole N of corner in fence running N & S.

WP # 41 - big round wood post E of corner in fence running E & W.

PNT # 2005

Base s AGRC. UMR, plus

Found a $5/8$ " rebar with a Tim Gibbons dip.

N of hay field could be SW corner
of SUTTON RIE.

RYAN 6-29-11
BRADY

PAT # 827

W 1/4 SECTION 1E

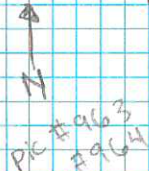

Cultivated

hay field

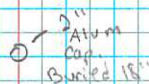

Hay field

dirt road

cultivated
field

cultivated
hay field

Found 2" Alum cap buried 18" in hay field.
Accepted this point as corner. Did 10 min observation

8:25 AM

Base is AGRC. CMR. plus

RYAN 6-30-11
BRADY

PNT# 828
W 1/4 SECTION 16

pic #965
#966
N

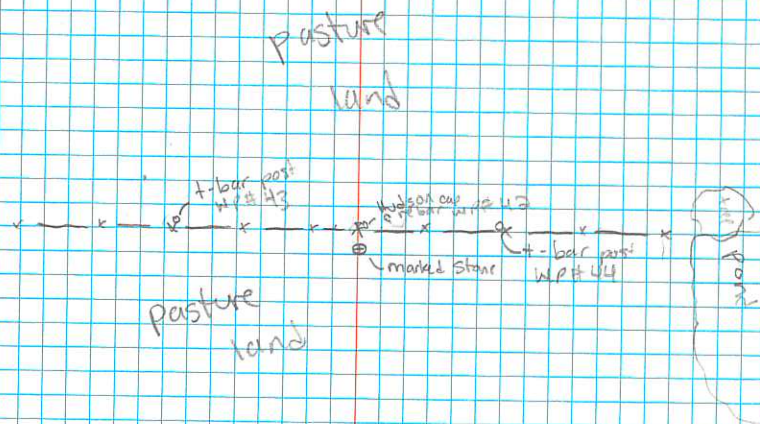

Found stone firmly set and plainly marked with
"4" on W side just south of fence line running E & W.
Found A.A. Hudson cap & rebar 1' north of stone.
Did 10 min observation on or center of stone.
Found corner using survey # 2007-0193 as recorded
in the Cache County Surveyor's Office.

WP # 42 - Hudson rebar & cap - 1' north of stone
in fence line

WP # 43 - 2nd t-bar post west of corner in fence line
WP # 44 - 2nd t-bar post east of corner in fence line

PNT# 829

E 1/4 S22 T10N R1E

Ac# 967
969

Cultivated
Field

Cultivated
Field

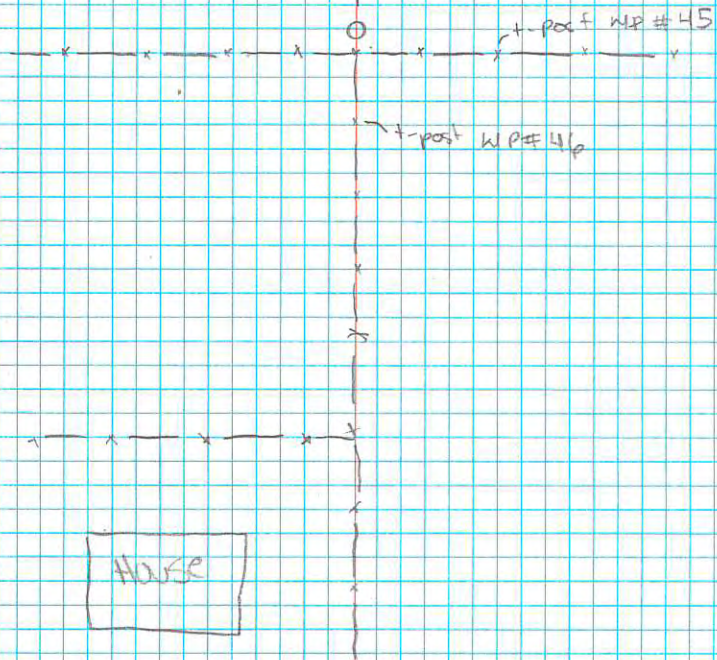

Found Cache County 3" Alum tag monument
in mound of stones at fence intersection as mentioned
on survey # 2007-0193A as recorded in the
Cache County Surveyors office Accepted this
as E 1/4 S22 T10N R1E. Did 10 min observation

WP# 45 - t-bar post E of corner in fence line
running E & W.

WP# 46 - t-bar post S of corner in fence
line running South.

Base is AGRC QMR PLUS

PNT #2006

Found some information going N+SE+W

The Area Fits as Two Cont 1/4 Sec. 3

T9N21E

RYAN
BRADY

7-05-11

Base is AGRC CMR PWS

RYAN 7-06-11
BRADY

PNT # 820

SE corner 596 TIDNRE



grass
gutter
Sage brush
t-bar post WP # 51



Sage brush

Sage brush
t-bar post
WP # 50

pic # 974
975
976

WP # 50 - t-bar post
south of corner in
fence running N-S

WP # 51 - t-bar post north
of corner in fence running
N-S

Located 5-31-2011
Set 7-06-2011
Did 10 min observation
Set 3" Alum monument
Placed rock North of
monument

PNT # 831

E 1/4 S3 T9 N R1E

pic # 977
978

o - old cut off
power pole WP# 52

cultivated
hay field

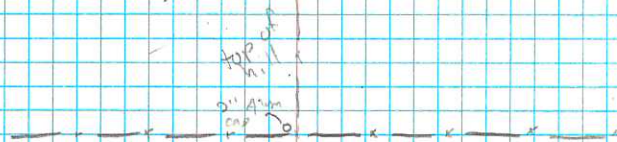

grass
field

o - old cut off
power pole WP# 53

Accepted old fence corner as the E 1/4 S3 T9 N R1E.
Did not find any marked stone. Set "R" rebar
with 2" Alum cap on NW side of fence intersection.
Did 10 min observation.

WP # 52 - old cut off power pole N of corner
in fence running N & S

WP # 53 - old cut off power pole S of corner
in fence running N & S

RIAN Brady
8-19-2011

TERRIFIC

Base @ WP1050

H₁ = 49²

PNT # 832

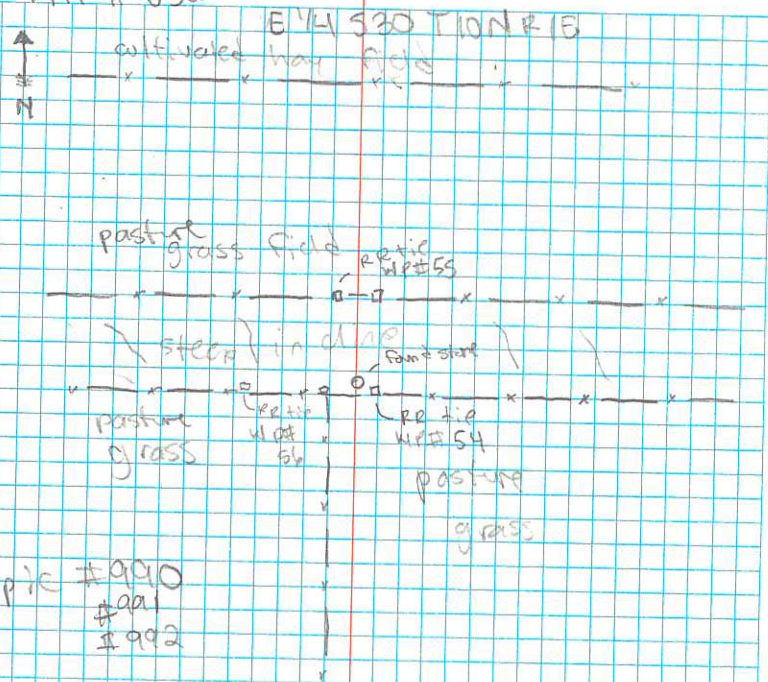

Found 5/8" rebar next to firmly set stone with 'V' marked on it. Accepted this as the EVA SECTION R1E. Buried rebar & set 34 Cache County Alvin monument. Placed marked stone on W side of monument. Did 10 min observation. Fence running E-W and South.

WP#54 - Re tie east of corner
WP#55 - Re tie north of corner in
Fence running parallel E-W
WP#56 - Re tie west of corner

RYAN
7 riston
8-20-2011

T 9 4 V O N R I E

RAW
7-21-2011

Base is AGRIC. CR. Plus

PNT# Desc.

833 Found section stone clearly marked

Pictic 993-995 1⁰⁰ ft west of fence corner N+SE

Set 3 in Alum cap Next to stone. Holes

East 1/4 Section 32 TIONRIE

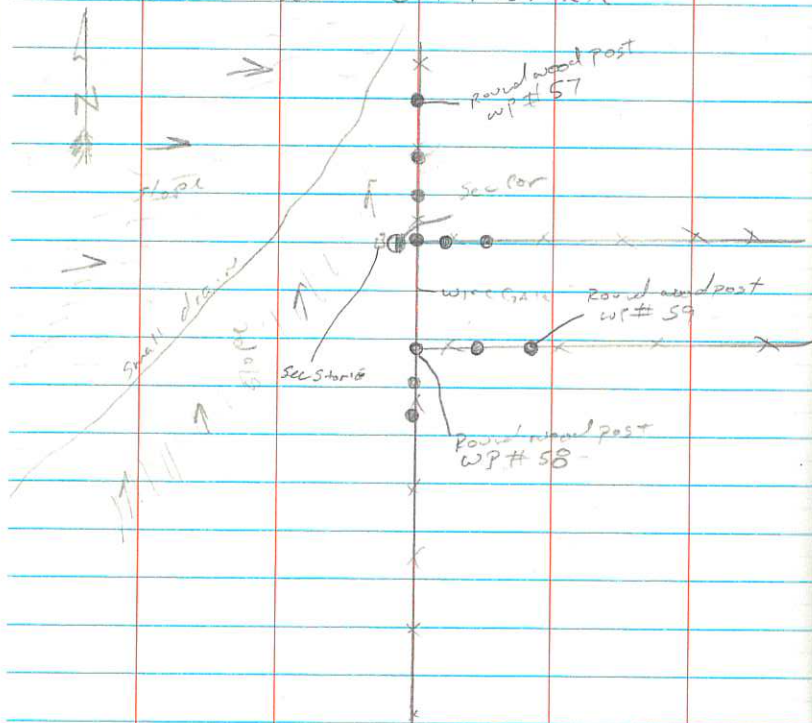

TIONRIE

WP# 57 is Round wood post FT North of Sec corner

WP# 58 is Round wood post FT South of Sec corner

WP# 59 is Round wood post FT South east of Sec corner

5/14/32

Found stone on the SE corner of section 32
Need to set monument & draw tie sheet
to complete. 7^{FT} NE of fence corner N15°10'W

5/14/32

Found south 1/4 of section 32 clearly marked
stone. No cell service need to set up & set up

Don't bring monument to shoot & complete
stone is in old fence line pic # 997

Found south 1/4 of section 31 clearly marked
stone need monument & tie sheet to complete.
stone is on south side of 8^{FT} high fence

RIND
Brady

7-26-2011

T10/91R1E

Base is A.G.C. cor. Plus

PNT#

Desc

135 Fossil monument marked East $\frac{1}{4}$ section

36 T10NR1W4 west $\frac{1}{4}$ section 21

T10NR1E set 5-27-1980. Point

has tie sheet. Ten min. obs. is

Completed on 7-26-2011.

pic # 1003

1004

Base is AGRC, CMR, PLUS

RYAN 7-27-11

BRADY

PNT # 834 SE S32 T10 N R15

PIC # 1005
1006
1007

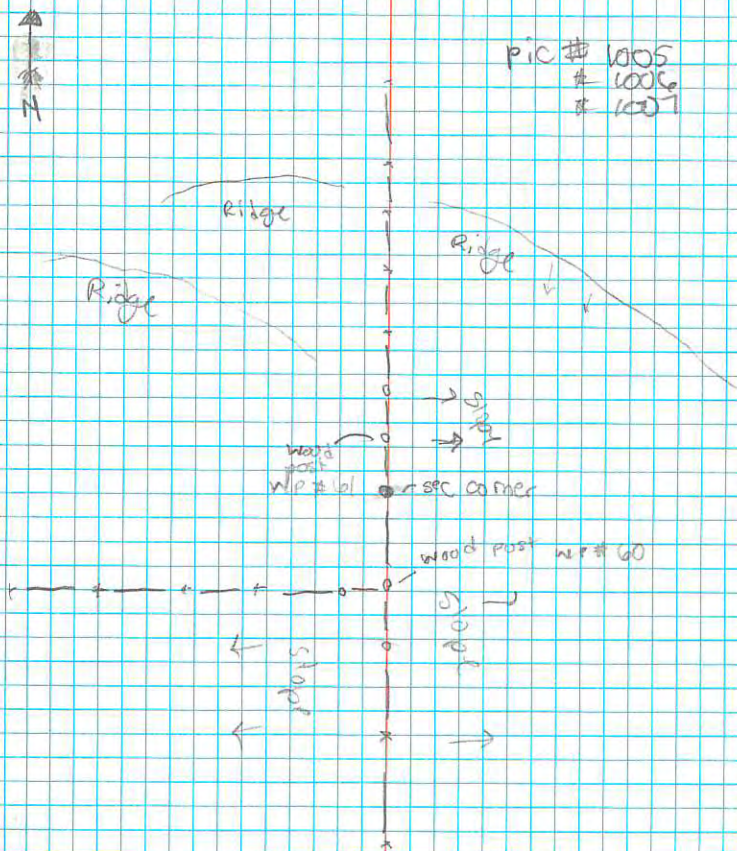

WP # 60 - wood post south of corner at fence intersection

WP # 61 - wood post north of corner in fence running N & S

Found stone firmly set and plainly marked with
4 notches @ 2 notches in fence running N & S
Accepted as SE corner S32 T10 N R15 located
7' N of intersection. Did 10 min observation.
Set 3" Alund Cap. placed stone next to monument.

PMT # 835

S 1/4 S31 T10N R1E



N

#1001

pic #1008

#1009

WP # 62 - wood post in northern
fence. E of corner
WP # 63 - wood post in
northern fence. W of corner

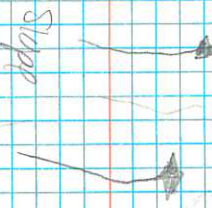
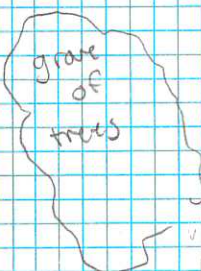
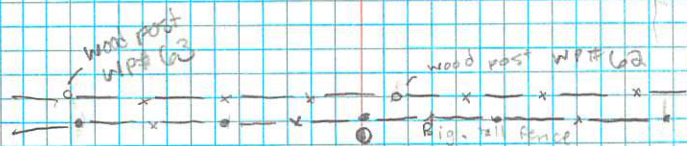
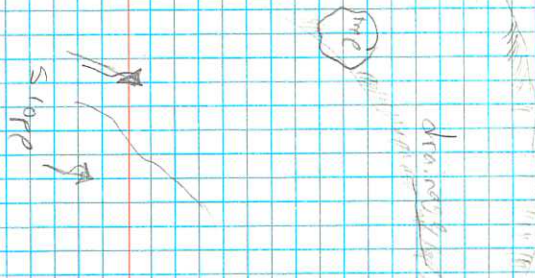

Found stone firmly set & plainly marked
N 1/4 on N side. Accepted this as S 1/4
S31 T10N R1E. corner is on S side of tall fence.
Set 3rd Alvin cap & placed stone on N side of monument.
Did 10 min observation

Base is AGRC. GMR. PLUS

RYAN
BRADY 8-03-11

PNT# 837 E 1/4 SECTION R1E



tree
Sage brush

sec
corner
juniper
tree WP#

tree

Sage brush

tree WP# 66

pic# 1029
1030
1031

Found plainly marked stone. Accepted this as
E 1/4 corner of S31 T10 N R1E. Set 3" Alum cap.
Placed stone next to monument. Did 10 min observation.

WP# 66 - Tree approx 24" diameter at base south
of section corner

WP# 67 - Juniper tree west and a little north
of section corner. Approx 18" diameter.

Ryau
Brady
8-28-2011

JOS # T1049N81E

TID #81

H₁ = 41⁰⁹

PNT #

PARC.

101

Found 3rd bench cap monument in Farm

Plot's

Corner N45°E for marked as TL

1033

Set corner Section 30 T10N R1E

1034

set up # 68/69

Ryan Prady

8-30-2011

T10 #9 NR1E

Base is AGRC cm 2 Plus

PNT #

DESC.

106 Found 3.00 Brass cap monument marked
PIC#s SW cor. Section 19 T10N R16E 1W
1035 f Oct 1978 Point Christie sheet shot
1036 wq# 70K71

Found N $\frac{1}{4}$ Section 30 Point is a
Wochristia ~~son~~ alum cap on S $\frac{1}{2}$ Rebar
Marked as the N $\frac{1}{4}$ Section 30 T10N R16E

Found North east corner Section 30 Point
is a Wochristia ~~son~~ alum cap on S $\frac{1}{2}$ Rebar
Rebar marked as NE corner sec 30 T10N R16E

Found RC Hoop Rebar using ROS # 2003-0105
Jsh held the Rebar as the North $\frac{1}{4}$ section
20 T10N R16E

Base is AGRC, CMP Plus

RYAN
BRADY 8-31-11

PNT # 838

N 1/4 S 30 TION R19

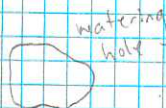

watering
hole



Found a W.O. Christiansen Alum cap on 5/8" rebar. Put a Cache County Monument in place of rebar and buried rebar along side.
Did 10 min. observation. ✓

pic # 1037
1038

No WP available

Summer 2011
Corners Draw

- 642 South $\frac{1}{4}$ sec 20 T14N R1E - Done
- 639 North $\frac{1}{4}$ section 14 T14N R1E (need pics)
- 638 East $\frac{1}{4}$ sec 35 T14N R1E (need pics)
- 637 SW cor sec 36 T14N R1E (need pics)
- 628 East $\frac{1}{4}$ sec 12 T14N R1E (no pics)
- 629 SE cor sec 12 T14N R1E (no pics)
- 682 North $\frac{1}{4}$ sec 6 T14N R1E
- 664 = 111 \rightarrow NEE of 105 same T now the street NE cor section 36
- 665 = 257 \rightarrow NEE of 105 same T now the street EAST $\frac{1}{4}$ sec 15 T14N R1E
- 661 = 295 \rightarrow NEE of 105 submit new fire street N $\frac{1}{4}$ sec 11 T14N R1E
- 666 SE cor sec 2 T14N R1E (no pics)
- 665 = 105 \rightarrow need to submit new fire street NW sec 6 T14N R1E
- 626 = 24 EAST $\frac{1}{4}$ sec 23 T14N R1E
- 601 NE cor 6 T14N R1E
- 686 N $\frac{1}{4}$ sec (no pics) nos 101 46 44 101 45

- 0146 W $\frac{1}{4}$ sec 31 T14N R1E
- 0451 S $\frac{1}{4}$ sec 26 T14N R1E Pict's 1110-1111
- 0227 SE cor sec 5 T14N R1E Pict's 1104-1105
- 0176 W $\frac{1}{4}$ sec 20 T14N R1E Pict's 1106-1107



295-2323

Davis County-South Directory

580 West 100 North - P.O. Box 888 - Bountiful Utah 84011-0888

ANDY Johnson

801-531-6505

New Phone Motorola Phone :-)

Passkey 1234

Phone #19 S=2

Troy 1-800-821-0672

GPS NTN 5000000

Motorola Phone Counter 2-11

Password: 100576

IP address: 168.179.101.6

R@ WP 1000

H_i = 4.96

Ryan

Job # T1049NRIE

Brady 9-6-2011

PIT # 839

NE corner S30 T10N R1E



top of hill

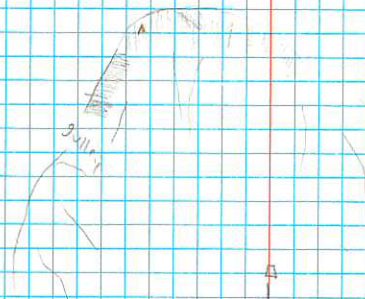

Cultivated field

RR tie
WP # 72

corner

Cultivated field

PIC # 1039
1040

RR tie
WP # 73

Found a W.L.O. Christiansen Alum cap on 5/8" rebar.
Accepted this as NE corner S30 T10N R1E.
Put 3" Alum Cap to locate Monument in place of rebar
and buried rebar alongside. Did 10 min observation.
Rebar was located in mound of stones, but no
marked stone was found

WP # 72 - RR tie in fence North of corner
WP # 73 - RR tie in fence South of corner

Base is ACRC. UMR. plus

RYAN
BRADY 9-08-11

PN# 841

NE SECTION RIE

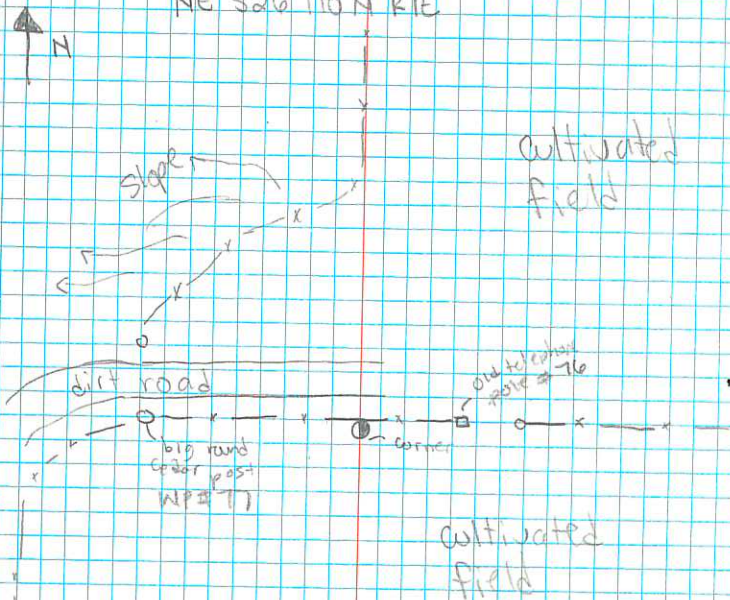

Found iron bar in fence as described in Survey # 2000-205 as recorded in the Cache County Surveyor's Office. Accepted this as the NE corner of SECTION RIE. Replaced bar with 3" Alum Cache County Monument. Did 10 min. observation.

WP # 76 - Old telephone pole in fence to east of corner.

WP # 77 - Big round cedar post in fence corner west of corner.

Ryan
Brady
9-21-2011

TIOE9N RIE

T @ 1000 H 5⁰⁰

PNT # 843



N

N 1/4 S 14 T 9 N R 1 E

house

house

pic # 1083
1084

Round
wood post
WP # 79

Round
R & R tie
O - corner

Round
wood post
WP # 78

WP # 78 - Round wood post
in fence line south of
corner.

WP # 79 - Round wood post
in fence north of corner

Cultivated field

bush

Found old R & R tie as described in the
"Avon Minor Subdivision Unit 2" plat as
recorded in the Cache County Recorder's office.
Accepted this as N 1/4 S 14 T 9 N R 1 E, Set B"
Alum. monument on east side of R & R tie post.
Did 10 min. observation,